

No: FMTC/KLR/TR/069-2022

Month: August, 2022

COMMERCIAL TEST REPORT
(THIS TEST REPORT VALID UPTO : 11/08/2029)



TRACTOR OPERATED MULTICROP THRESHER



FARM MACHINERY TESTING CENTRE
AGRICULTURAL ENGINEERING COLLEGE AND RESEARCH INSTITUTE
TAMILNADU AGRICULTURAL UNIVERSITY
KUMULUR – 621712, TAMILNADU, INDIA

Telephone : 0431-2545000

Website : www.tnau.ac.in

E-mail: deancaekum@tnau.ac.in



Fig.4: Field Test for Paddy

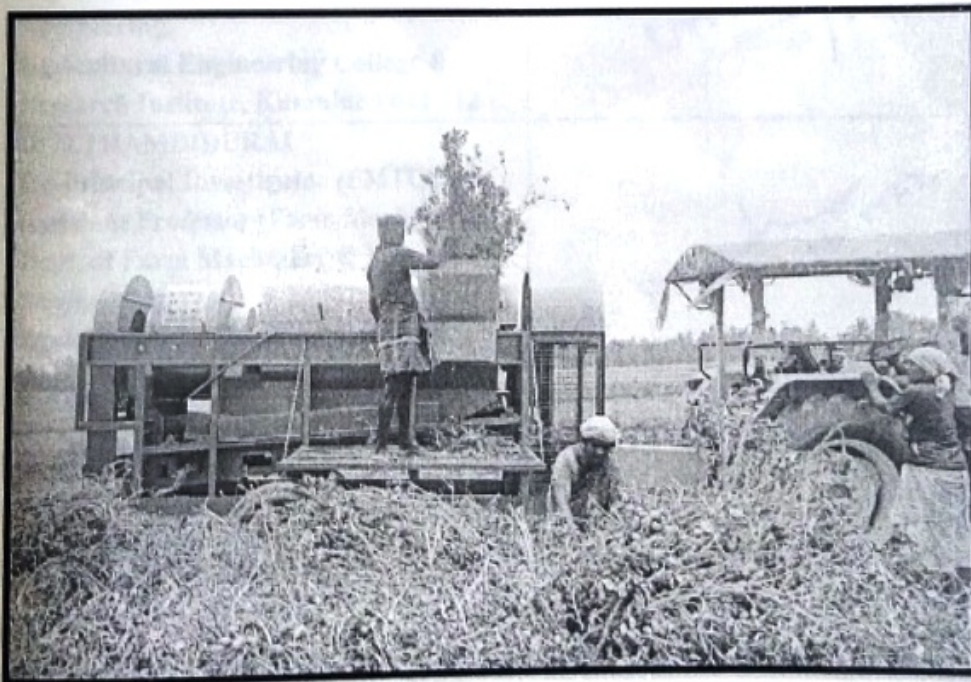

Fig.5: Field Test for Groundnut

TEST CONDUCTED BY

Er.R.VIJAYAMALA Junior Research Fellow (Test Engineer)	<i>R.V. Vijayamala</i> 12/8/22
Date of mailing to Director, SRFMTTI, Tractor Nagar, Garladinne, Anantapur, AP.	18.07.2022
REMARKS received if any	Nil

TESTING AUTHORITY BY

Dr.M.SARAVANAKUMAR Principal Investigator (FMTC), Associate Professor & Head, Dept. of Farm Machinery & Power Engineering, Agricultural Engineering College & Research Institute, Kumulur - 621 712	<i>M. Saravanan</i> 12/8/22
Dr.P.KAMARAJ Co-Principal Investigator (FMTC), Assistant Professor (Farm Machinery), Dept. of Farm Machinery & Power Engineering, Agricultural Engineering College & Research Institute, Kumulur - 621 712	<i>P. Kamaraj</i> 12/8/22
Dr.S.THAMBIDURAI Co-Principal Investigator (FMTC), Assistant Professor (Farm Machinery), Dept. of Farm Machinery & Power Engineering, Agricultural Engineering College & Research Institute, Kumulur - 621 712	<i>S. Thambidurai</i> 12-8-22

(THIS TEST REPORT VALID UPTO: 11 / 08 / 2029)

Dr. P. Rajkumar
12/8/22

Dr.P.RAJKUMAR
Dean
AEC & RI, Kumulur



FARM MACHINERY TESTING CENTRE
AGRICULTURAL ENGINEERING COLLEGE & RESEARCH INSTITUTE, TNAU, KUMULUR